

FRONT ELEVATION

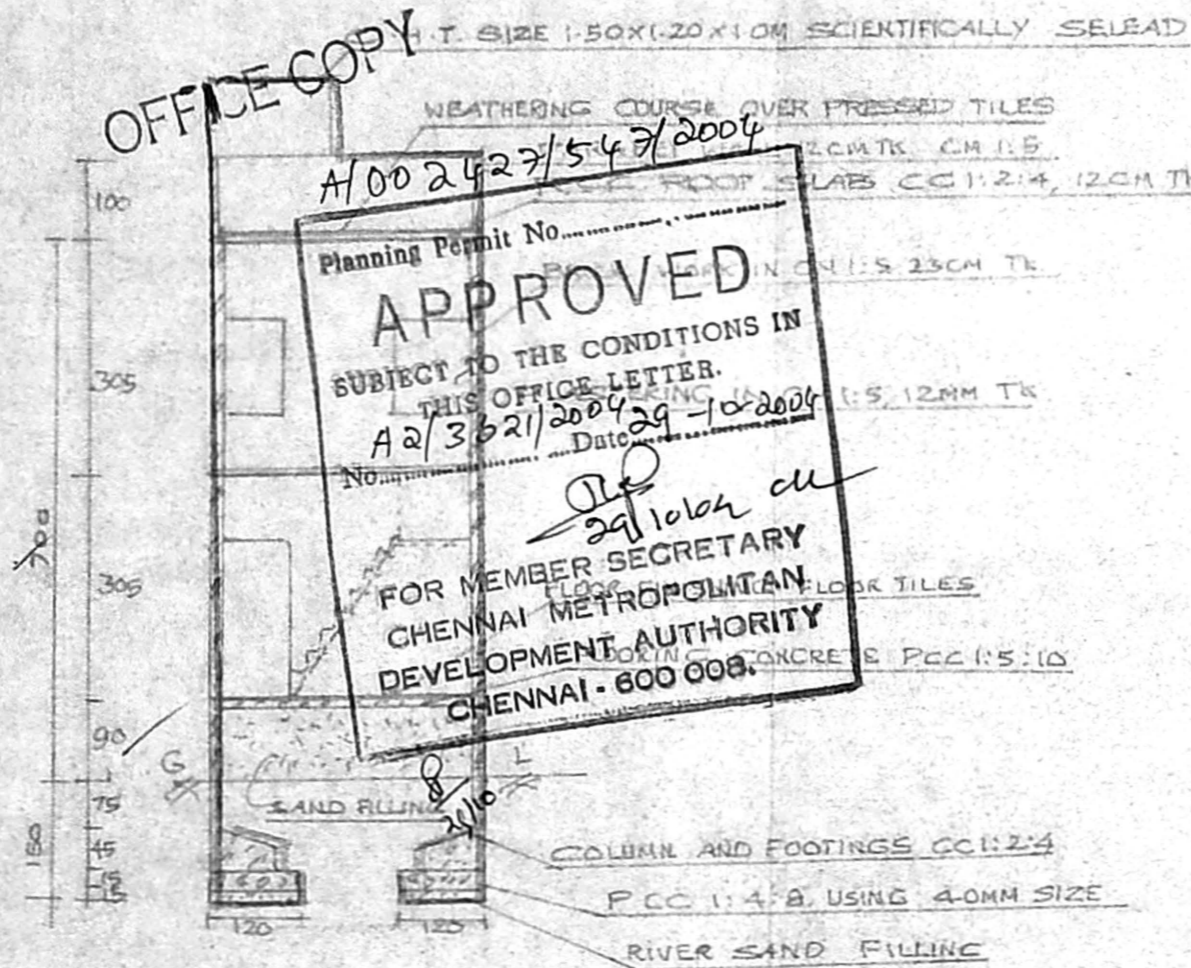

SECTION ON A A

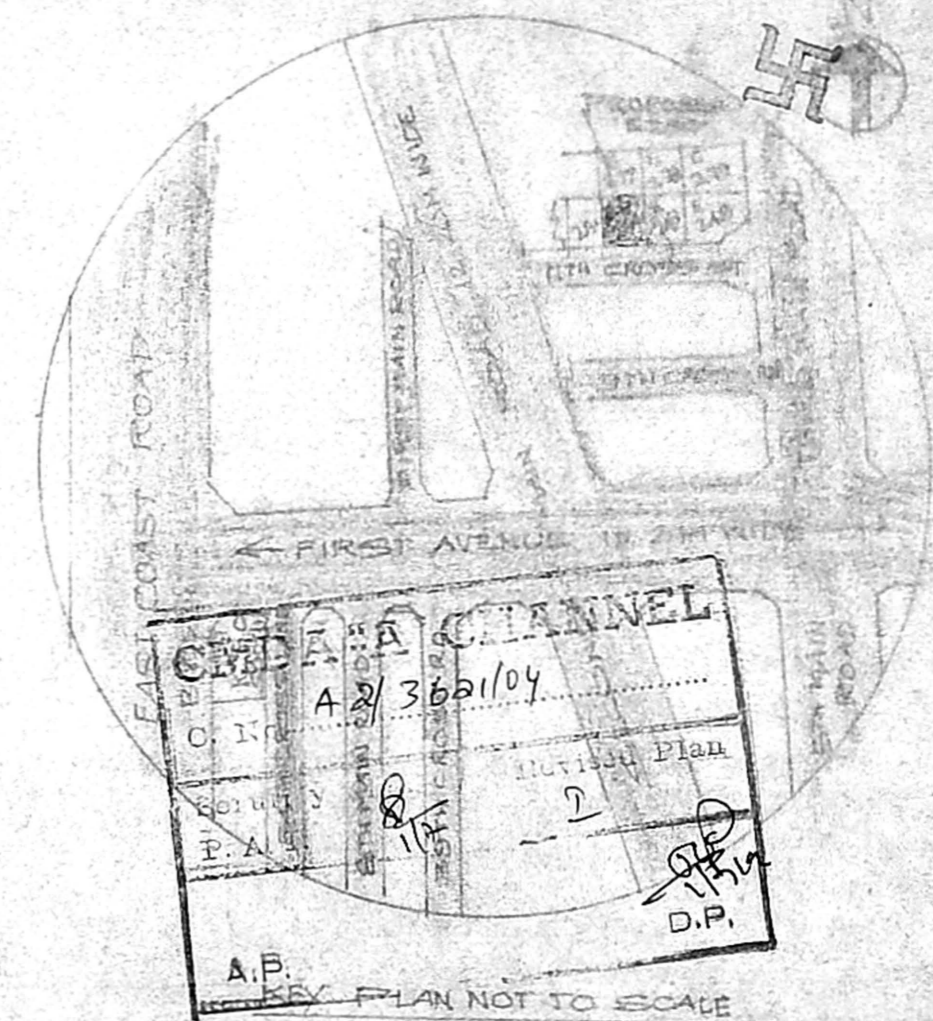
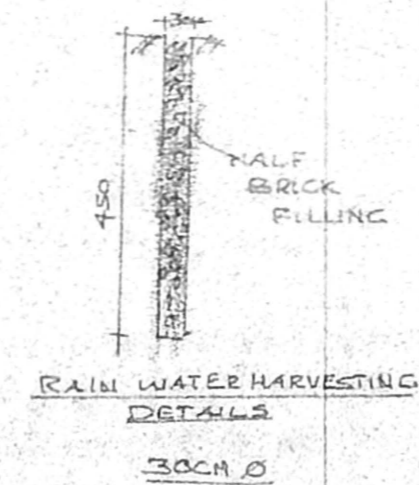

PLAN SHOWING THE PROPOSED ADDITIONS AND ALTERATION TO THE EXISTING ROW TYPE E.W.S HOUSES IN S NO 215(P) THIRUVANMIYUR (THIRUVALLUVAR NAGAR) PLOT NO E 250 11TH CROSS STREET CHENNAI 600 020 CORPORATION OF CHENNAI ZONE X DIVISION 155

ALL DIMENSIONS ARE CENTIMETERS SCALE 1:100

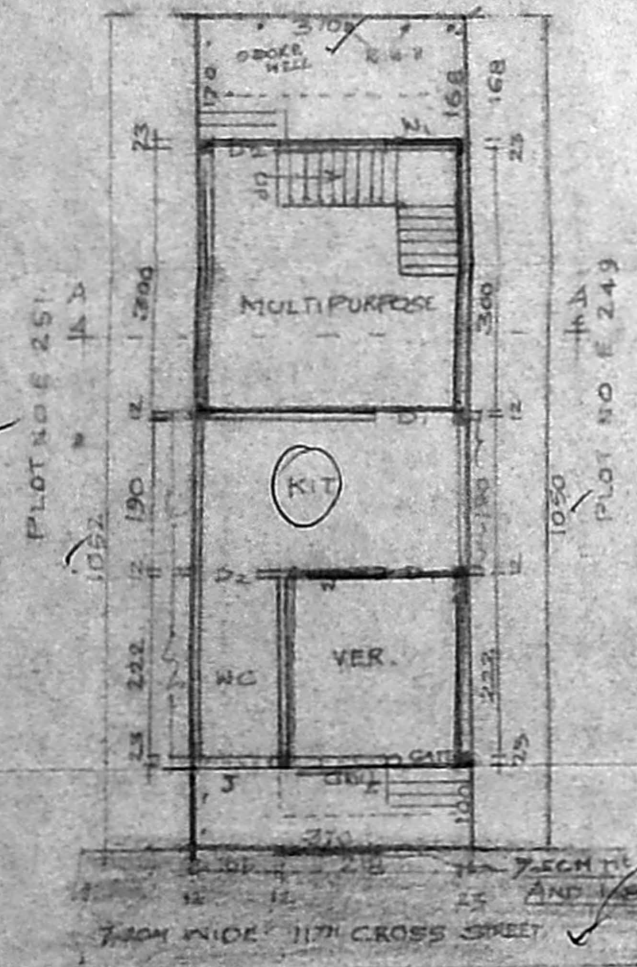

SITE PLAN AND GROUND FLOOR PLAN SCALE 1:100

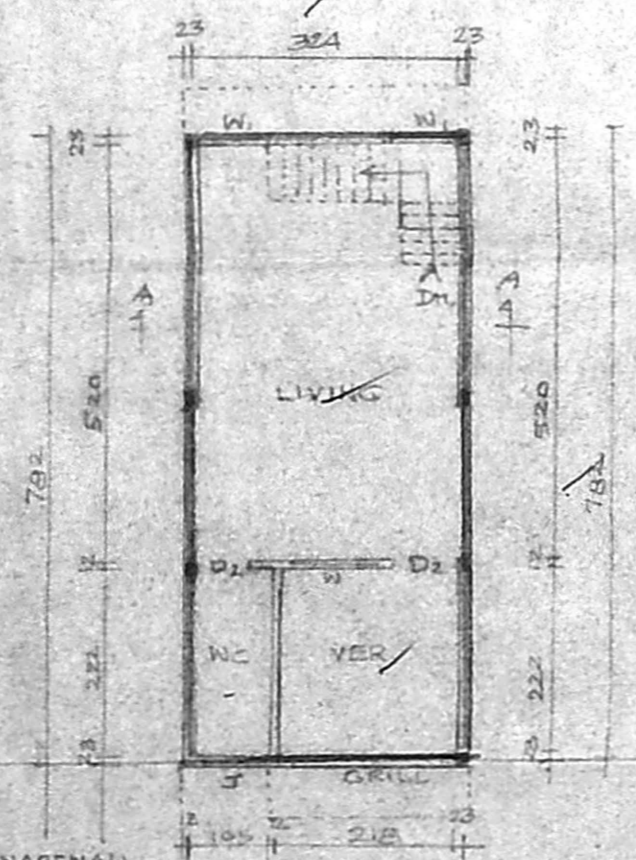

FIRST FLOOR PLAN

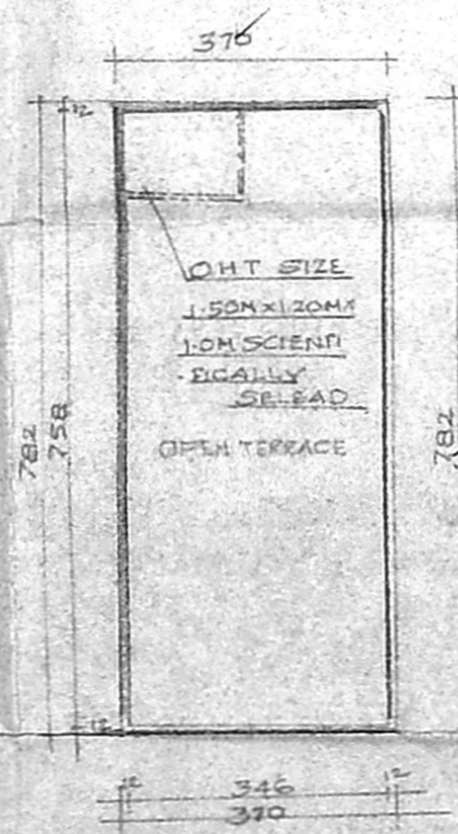

TERRACE FLOOR PLAN

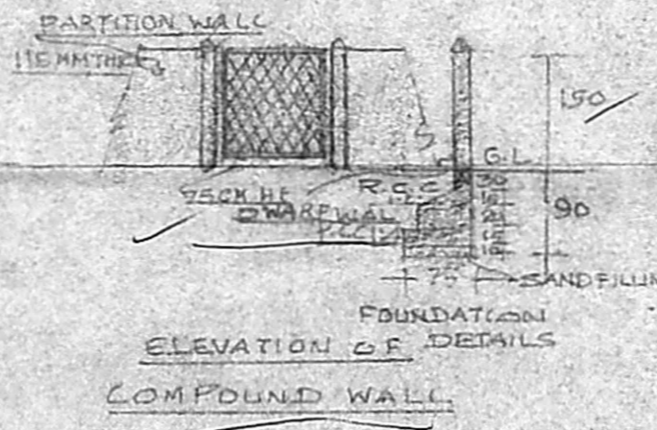

SCHEDULE OF JOINERY

DOOR	D	90 x 210
DOOR	D ₁	75 x 210
GRILL	G	100 x 210
WINDOW	W	120 x 135
WINDOW	W ₁	90 x 135
WINDOW	W	
GRILL	G ₁	75 x 135
VENTILATOR	V	90 x 60
JALLY	J	30 x 60

COLOR INDEX

PROPOSED	█
EXISTING	█
BOUNDARY	█
EXIST. ROAD	█

AREA DETAILS

	SQM	SFT
PLOT AREA	38.80	418
EXISTING BUILDING	10.25	110
PROPOSED G.F	12.68	201
P.F	28.93	311
PLOT COVERAGE	67.2%	
FSI	1.48	

OWNER: *M. M. M.*
T. ALAGU SUNDARAM D.C.E. AMIE
 License No. 350, Corporation of Chennai
 2/214, Periyar Road, Palavakkam,
 CHENNAI-600 041.
 LICENSED SURVEYOR